Read the News and keep in touch with the latest happenings of Richmond. News items are accurate and are written without fear or favor.

DAILY NEWS

The News reaches more homes than any other Richmond newspaper. That is why the News leads in number of advertisements carried.

VOLUME II. RICHMOND, CAL., THURSDAY, DECEMBER 24, 1914. NUMBER 130

TRACE MORAN TO S. F. THINK HIS CAPTURE IS IMMINENT

Popular Lodge Man's Disappearance Is Mystery—Left Valuable Watch, Stick Pin and Clothes.

Officers Kirkpatrick and Eigenman Detailed to Watch House of Friend Across the Bay.

Yesterday afternoon Robert J. Moran, for whom a warrant has been sworn out on a charge of having decamped with $1500 of the funds of the Onetah Tribe of Red Men, was seen on Fillmore street in San Francisco.

Officers Kirkpatrick and Eigenman were detailed to watch the home of a friend of Moran's in San Francisco and the arrest of the man is expected to be made some time today.

The local authorities refused to state from whom they got the tip that Moran was in San Francisco.

Moran had worked for the Oakland Traction Company as a motorman for eight years and has a wide circle of acquaintances. His disappearance, coincidently with the discovery of the loss of the lodge funds, is a mystery. Friends declared yesterday that were he in some trouble he could have easily borrowed as much money as is missing from friends. All of them refused to believe that he had absconded.

When his room was searched at 256 Sixth street Tuesday Officer Kirkpatrick found a valuable watch and stick pin and several suits of clothes.

Moran did not drink nor gamble. Even his fellow lodge members hesitate to say that they believe he stole the money.

He was last seen late Tuesday afternoon by Mrs. Kaiser, from whom he rented his room. At that time he changed his uniform for a dark blue suit and left. If he then planned to flee, why didn't he take that watch and pin and his other belongings?

BLOW FOLLOWS CHARGE—THEN WARRANT

When President George Geiger asked if there was any new business to be taken up at the last meeting of the Hermann Sons, Otto Mueller, local hardware merchant, stood up and declared that Geiger was absolutely unfit to be head of the order, and added several other things.

"I'll quit," said Mueller, at the end of his speech, and stalked from the room.

While he was relinquishing the ribbon of the order to the guard, Geiger came up and slammed him on the eye, according to Mueller's story.

Yesterday Mueller secured a warrant for the arrest of Geiger, charging him with battery. The case will come up before Judge Lindsey next Tuesday.

Some time ago Geiger and Mueller entered into an agreement by which Geiger, employed as a representative of the San Pablo Lumber Company, was given office room in Mueller's store, in return for which he was to relieve Mueller for a short time each day. The arrangement was apparently unsatisfactory, as Geiger moved a short time ago.

Mueller refused to say why Geiger was unfit to be head of the lodge, but declared that he would press the battery charge.

Labor Council To Ask A. F. of L. To Send Organizer Dale of Stockton

Local Union Men Urged to Write Congressmen Asking Them to Support the Seamen's Bill.

The Central Labor Council, at its meeting last night, directed the secretary to communicate with all unions in the city, asking the members to write to congressmen to make a fight for the seamen's bill, which narrowly escaped being killed in committee a few days ago. The bill provides for decent conditions for sailors and for safety at sea for passengers.

The big shipping interests have fought it for years and have so far succeeded in preventing its passage. Despite the fight made for it by organized labor, its chances in the present Congress are very slim.

A request will be sent by the local council to the American Federation of Labor asking that Organizer Dale be sent to carry on a campaign of organization in Contra Costa county.

The Bakers' Union, in a communication to the council, reminded all union men to buy no bread that hasn't the label of the Bakers' Union. This union is making a courageous fight against the bread trust and all union men should comply with the request.

PULLMAN PEOPLE TO INVESTIGATE SEWER SYSTEM

Improvers of District Endorse Jack Halliday for the Council.

At an important meeting of the Richmond Annexed District Improvement Club last night, Jack Halliday was unanimously endorsed as a candidate for the city council at the next election, a movement was started for more street lights in Pullman, and an investigation of sewer conditions ni the district was begun.

Many residents of the district have been assessed for lateral sewers, which are worthless to them because the laterals are not connected up with a main sewer and have no outlet. Members of the club announced their lawyers had told them they could not be forced to pay until the sewers were given an outlet and made usable. A committee was appointed to make a thorough investigation of sewer conditions in the district.

The members of the club expressed themselves strongly in favor of having a representative from the Pullman district in the city council and assured Halliday of their support in an active campaign to cover the whole city.

A committee was appointed to prepare a report on the street lighting condition of the district, so a request to the council for more lights can be made.

Martin Muldowney provided the club with cigars and refreshments.

XMAS DAY CELEBRATION.

The Christmas Day celebration of the Evangelist Lutheran church will be held in the Christian church, Sixth and Bissell, Christmas night.

There will be a big Christmas tree for the children, Christmas good things to eat and a program of speaking and singing.

COPYRIGHT UNDERWOOD & UNDERWOOD, N. Y.

BELGIAN WOMEN AND CHILDREN IN A DUTCH REFUGEE CAMP.

Three hundred thousand Belgian refugees have found a haven of safety and shelter as well as food in Queen Wilhelmina's domain. The refugees are concentrated in a number of camps located in various parts of the Dutch Kingdom. The photo shows one of these concentration camps with its women and children refugees, at Bergen op Zoom in Holland. All camps are under the supervision of the Dutch army. Though many offers have been made to aid Holland in feeding and taking care of these refugees, Queen Wilhelmina has steadfastly refused to accept such aid, saying that her government was fully able to cope with the situation.

GREAT BATTLE DEVELOPING NEAR CRACOW, GALICIA

PETROGRAD, Dec. 23.—With large bodies of Russian troops moving rapidly towards Cracow, the Galician stronghold, from the east and north, and German reinforcements being rushed towards them, there is every evidence that an immense battle is developing.

While the Germans are still pressing forward towards Warsaw, the greatest activity of their forces is in the vicinity northeast of Cracow. Their front extends about 70 miles from the right bank of the Nida river.

LONDON, Dec. 23.—Thirty miles east of Warsaw one of the great battles of the war is raging. The Russian forces to the north are pushing into Germany, menacing the main army of Field Marshal Von Hindenburg.

An Amsterdam dispatch says that immense bodies of German troops are passing through Aix la Chappelle toward Northern France. This may mean the renewal of the German offensive.

PARIS, Dec. 23.—Today's official report states that there has been a slight advancement on the northern end of the allies' line in France and Belgium. Near Arras a heavy fog enforced a cessation of fighting for part of the day.

COPYRIGHT UNDERWOOD & UNDERWOOD, N. Y.

SCOTCH FIGHTERS IN A BAYONET CHARGE.

DOCK COMPANY BRINGS SUIT FOR $15,000 DAMAGES

Suit has been brought before Superior Judge Wm. H. Waste of Oakland for $15,000 damages against the San Pablo Quarries Company by the Richmond Dock Company.

The complainant alleges that the quarry company has been transporting gravel over the dock. The defendant claims that the wharf is built across an easement to deep water and they have a right to transport gravel across it to get to deep water.

It is up to Judge Waste to discover what the high water mark is.

MANY TURKEYS WON AT PARTY LAST NIGHT

One of the last before-Christmas turkey whist parties was given by Onetah Council No. 96, Degree of Pocahontas, in Pythian Castle last night. The affair was well attended.

The following won turkeys:

Joseph S. Furtado, Frank Mello, Mrs. Scott Melville, Mrs. L. Waddingham, Henry Trautvetter, Mrs. Charles Dorstewitz, A. Madeen. Furtade won the biggest turkey, weighing 16 pounds. Consolation prizes of boxes of candy were given Edward Miller and Mrs. H. Bowles.

The committee in charge consisted of W. F. Patten (chairman), Mrs. Ellen Marrillow, Miss Alice Marrillow, Mrs. Mary Maloney, Mrs. Anna Lautenschlager and J. F. Church.

Cement Workers' Union Appoints Committee To Wait On Council

To Explain to Special Session of City Fathers What They Know About the Street Question.

At the meeting of the Cement Workers' Union last night a committee was appointed to attend the special meeting of the city council for the purpose of answering any questions as to street work put to them.

It has been whispered that an attempt will be made to make union cement workers the "goats" in the investigation of some of the street work not up to specifications, and this committee was appointed to explain to the council jus texactly as much as they know.

The committee consists of William Pennington, C. Millward, A. Thorn and W. Washington.

Officers were elected by the organization as follows: President, J. H. Duus; vice president, S. M. Seims; recording secretary, C. Millward; financial secretary, A. Thorn; marshal, P. Ausez; sergeant at arms, P. Gransella; delegate to state council of Cement Workers, I. Thompson; delegate to Building Trades Council, W. Pennington, C. A. Twogood, B. F. Smith and D. L. Hutchinson.

NATIVES ELECT OFFICERS FOR NEW TERM

T. J. Shea Elected President of Organization; R. W. Thrower, Vice.

Richmond Parlor No. 217, Native Sons of the Golden West, elected officers for the ensuing year at its regular meeting held in Moose Hall last night. The meeting was largely attended and keen enthusiasm shown in the election of officers.

The new officers follow:

Past president, A. F. Rice; president, T. J. Shea; first vice president, R. W. Thrower; second vice president, W. S. Pitchford; third vice president, E. C. Lambrecht; marshal, George W. Nelson; inside sentinel, Fred Weber; outside sentinel, Joseph Furtado; trustee, Ira S. Pearce; surgeon, Dr. Hall Vestal.

The house committee, composed of T. J. Shea (chairman) R. W. Thrower and T. L. Kennon, announced plans for various social affairs to be given during the next few months. The main object of these affairs is to further acquaint the members with the social life of the order and create enthusiasm for the Native Sons and Daughters' Admission Day celebration in San Francisco in 1915.

Two of its members, Bob C. Erwin of Red Bluff, and E. L. Erwin of Reno, Nev., addressed the meeting. Both talks were well received.

COMES FROM KANSAS CITY TO WORK FOR SANTA FE

S. B. Harlan arrived yesterday from Kansas City. He is stopping at the Imperial Hotel. He came to Richmond to take a position as conductor for the Santa Fe and will make his home here.

HAVE YOU NOS. 1781, 630, 763?

Nos. 1781, 630, 763 entitle the holders to turkeys. They must be called for before noon today or the turkeys will be given to charity.

COUNCIL GETS INFORMATION ON STREET THAT SANK

Unstable Condition of Marsh Over Which Fill Was Made Assigned as Cause for Collapse of Avenue

Cutting Says Nicholl Got Much the Best of It When the Assessments Were Made.

The city council last night heard the protest of H. C. Cutting and the Richmond Land and Canal Company, of which he is president, against the assessment levied for the improvement of Richmond avenue. Wm. O. Arnold, who was also to have been heard, sent a letter withdrawing his protest.

The feature of the evening was the skillful and diplomatic "passing of the buck" for the responsibility of the condition of that portion of Richmond avenue that has broken and sunk. The blame was finally laid on Providence for putting an unstable foundation where the city later tried to run a boulevard.

CONTRACTOR IS EXONERATED.

City Engineer Chapman swore the contractors had performed their work in a good and substantial manner and entirely according to plans and specifications. Assistant Engineer Ross Calfee also paid the contractors a glowing tribute for performing the work "right to the letter of the law."

The engineers said the fill for the roadbed had been settled both by running water on it over night and by rolling it by day. The fill sank four or five feet each night for a time. Then it stopped settling and was rolled so solid the workmen had to drive holes with iron stakes to get the wooden grade stakes started. W. H. Paul, superintendent for the California Road and Street Improvement Company, which did the work, said they had used a 12-ton roller when all the specifications called for was a 5-ton roller.

BOTTOM OF MARSH NOT SOLID.

City Engineer Chapman said the specifications for the job were not

(Continued on Page Five.)

MOORE GIVEN 120 DAYS BY LINDSEY

Eddie Moore, arrested last Sunday night after an assault on A. Winters, florist, in what is believed by the police to have been an attempt by Moore and an accomplice to rob Winters, was yesterday sentenced by Police Judge Lindsey to serve 120 days in the county jail.

Moore plead guilty to a charge of battery Monday. He was arrested Sunday night by Sergeant Jennings and Officer Kirkpatrick after an exciting chase, in which Jennings fired at his legs five times.

Moore's accomplice escaped. Two suspects were picked up by the Berkeley police on information from the Richmond department, but were released before the local officers had time to prove their identity. They are now confident that one of the men freed by the Berkeley police was with Moore in Winters' store Sunday night.

RICHMOND DAILY NEWS

NORMAN H. MATSON.....Managing Editor
PAUL NEIMAN.....City Editor
RICHARD WILLIAMS.....Business Manager
D. C. MORRILL.....Advertising Manager

Published every morning (except Monday) by the Richmond Daily News (Inc.), 250 Sixth Street. Phone Richmond 52.

Entered at the Postoffice at Richmond, California, as second-class matter.

SUBSCRIPTION RATES
(By Carrier)

Per month ..... .40
Six months (in advance) $2.00
One year (in advance) $4.00

PROSPERITY IN PORTLAND.

The prosperity that has been promised to the United States as the result of the war in Europe has started to arrive, so to speak

It is heralded thus in a dispatch from Portland:

"PORTLAND ,Ore., Dec. 23.—Due to the heavy exportation of wheat to Europe, all grades of flour were advanced 20 cents a barrel here today."

That may be one brand of prosperity. It is prosperity for the owners of the mills. But it will be hard to convince the housewife who has to pay more for her flour that prosperity has arrived.

SIT STILL AND STARVE.

According to the decision of the conference of mayors in San Francisco, California cities will try to take care of resident unemployed, but will do nothing for the "floaters." This is emphasized. Proclamations telling the transients that no help will be given them are to be printed.

It is more fitting, of course, to help the residents first But what is going to be done about the non-residents?

In the unemployed army of last year the great majority were "floaters," migratory laborers. They were given a little soup last year. This year they are to get nothing.

Now here is a ghastly fact. These non-residents are non-resident in any city. Their trade makes them homeless. In every city in California, according to the present plans, the not welcome sign is to be hung out for them. New York, Chicago, Toledo, Cleveland, Cincinnati, St. Louis, Spokane, Seattle, Portland and all the other cities that are now grappling with the problem of unemployment have made similar declarations.

It looks rather tough for the migratory laborer. The unemployment conferences have decreed that he must sit still and starve.

DISCONTENTED.

An article appeared recently in a San Francisco newspaper on working girls and small wages, in which the writer suggested that instead of convincing working girls that they cannot live on the small salaries they receive, they should be taught how to get along contentedly on those salaries.

That is just what shouldn't be done. There isn't any logical reason for paying girls less than what their male co-evals are paid. There isn't any reason for paying girl department store clerks $6 a week when it is a difficult matter to get along on two or three times that much.

The girls know it. They don't have to be convinced. But many of them, the majority, accept the knowledge passively. If the majority continues passive the wages will most certainly remain the same. If they talk it over among themselves, if they try to organize, if they are militantly DISCONTENTED with their lot, their wages will eventually have to go up.

There are some people that are always afraid that too much will be told the workers. Their attitude is that perhaps the working people are entitled to more than they are getting, but that it isn't just the time to let them know it, that it is dangerous to foster discontent among them,

Those people should calm their fears. It is hard to start active discontent. Men that are paid low wages and who work long hours are generally too hard pressed to stop and ask themselves why they should produce so much and get so little.

To arouse them the labor press of the country has sprung up. It has grown amazingly. In every state and almost every city there is one or more labor papers.

People like the writer of the advice to the working girls mix terms. They mean SUBMISSION when they say content. And when the labor man says discontent he means LIFE. There is no such thing as constructive contentment. But there certainly is such a thing as constructive discontent.

Contentment is stagnation. Had our forefathers been content we would still be living in caves, or wherever else the first men lived.

Contentment is a pleasant little hoax at best.

Grand Canyon Chateau

Phone 44 J 3 EAST RICHMOND
Robt. Warner, Mgr.

Meals Served a la Carte
DINNER PARTIES
A Specialty
(arranged by phone)

High Class Entertainment and Dancing

A Sailor's Ghost Yarn

By MILLARD MALTBIE

"You want a yarn, mates?" said the old salt. He was somewhere between eighty-five and ninety years old. "Well, I'll tell you one that'll give you an iceberg chill."

"A ghost story?"

"Yes, and a story of a real ghost. I didn't see it myself, but I see the man that seen it and where he was a-lookin' at it, too, and he tole me."

"How did you know he wasn't lyin'?"

"How did I know that? Did you ever see a man that was seein' a ghost? No? Well, when you do you'll know there's no mistakin' what he's lookin' at.

"To begin at the right end o' this yere yarn I must say that in the day when ships broke out with a cloud o' canvas agin the blue sky, instead o' movin' under a lot o' greasy machinery below, I sailed before the mast in a full rigged brig in the China trade. There wa'n't no Suez canal in them days, and to git around the African east coast one was obliged to double the Cape of Good Hope.

"One o' our crew was a feller that none of us felt like messin' with very close, though he didn't seem to want to mess with us neither. He had a bangdog look about him, and if any body come up behind him, suddent like, he would start as if he was afraid he was goin' to git a knife in his ribs. There was stories about him among the men, though they was whispered and couldn't be tracked down to a startin' point. One of 'em was, if I don't disremember wrong, that he had shipped on a pirate in the West Indies. That might 'a' been, for he was more n fifty years old, and that would throw him pretty nigh back into the century afore the last, when the pirates in these waters was still cruisin

"Murdock was his name—Joe Murdock. We didn't call him by his first name, as we did one another, but Murdock, which was part because he was so much older than we and part because he wasn't one of us anyway. Well, one day when we was makin northerd along the east coast of Africy I was one o' the watch, and so was Murdock. We was on the fo'castle, we two, collin' ropes, when we met a Dutchman that passed us so near we could see everybody there was on deck tol'able plain

"All of a suddent Murdock caught at the capstan, and I thort he was goin to fall on the deck. Thinkin he'd been took sick, I caught aholt o' him, and, lookin' into his face, I saw the most onearthly—well, it was what I was tellin' you at fust. He was starin' straight at the Dutchman amidships, where there wa'n't nobody, and was shiverin' as if struck by an ar'tic wind. His eyes follered the Dutchman while she was sailin past; then he fell into my arms like a lump o' lead.

"The second mate seen me holdin him up and come along to see what was the matter. I tole him Murdock had been tooken sick, and he called some men to help carry him below, but he come to himself and, bracin' up, tole the mate he had had a dizzy spell and if he would send me with him nobody else would be needed. I supported him down, and when he got to his bunk he first covered his eyes with his hands awhile; then he says to me:

"'Did you see a man on the Dutchman amidships leanin' over the gunwale?'

"'No I only saw the man at the wheel, some men bolystonin the afterdeck and a man aloft in the fo'most riggin'

"Murdock looked up as if he was go in' to collapse.

"'You mought jest as well out with it,' I says to him.

"And he did, though he wouldn't 'a done it unless he'd been in the shivers. He tole me that when a very young man he had sailed with a Cap'n Webster; that the cap'n was mighty friendly and had promised to make him an officer One day they was captured by a pirate on the Spanish main. They was all required to walk the plank, but Murdock saved his life by offerin' to tell where there was a treasure box concealed on the ship, and to join the pirate crew. When Cap'n Webster stepped off the plank he had turned and looked at Murdock—jest looked at him, didn't say nothin.

"But Murdock never forgot that look. He served a year with the pirates—the only man of his ship's crew left alive, then made his escape.

"'Since then, said Murdock, 'I've been sailin' over the world's waters keepin' the horrible secret And every oncet in awhile when a ship passes I sees Cap'n Webster lookin at me—sometimes in the fo'castle, sometimes in the riggin', sometimes over the taffril, but whatever place he takes it's always where there's no one else. And he always gives me that same look as when he turned and saw me just before he was goin down into a watery grave.'"

The old man stopped and there was silence among his listeners. Presently one of them said, "Didn't it ever strike you that this man Murdock had thought so much about his cap'n lookin' at him that a-way that he made up the cap'n's ghost himself?"

The narrator received this suggestion with contempt.

"If you'd 'a' seen him as I did you'd 'a' knowed he was lookin' at the real thing."

PREVENTION OF DIPHTHERIA.

By Dr. Charles R. Blake.

Diphtheria.—Quite a number of cases of diphtheria have been reported to this office during the past few weeks and with the exception of one case, all were under 21 years of age. The majority were children of school age, all of whim were attending school. The number of cases reported should be viewed with a great amount of uneasiness, and physicians, parents and teachers are urged to give the present situation marked attention. Undoubtedly, the present number of cases has ben due to the failure of parents principally to recognize as diphtheria some apparently simple cases of sore throat. It must be borne in mind that diphtheria may exist in any degree of severity, from a simple sore throat or tonsilitis, scarcely noticeable, to that of the most malignant type. The slightest sore htroat should not be neglected, especially when diphtheria exists in the vicinity. Many so-called cases of tonsilitis are, upon bacteriological examination, found to be diphtheria.

INFECTION IN SCHOOL ROOM.

The school room is an open field for infection and a single infected pupil may communicate the disease to the extent of starting an epidemic. The avenues of infection are many—using the same drinking cup, exchanging drinking cups, pencils, chewing gum, kissing and other practices. No child who has a sore throat of any kind should be alolwed to attend school, and whenever diphtheria is present in the locality, the mildest soret hroat should be looked upon with suspicion. A physician should always be called to make a diagnosis in all such cases.

DIPHTHERIA GERM.

There is probably no disease of which we have a better scientific knowledge than that of diphtheria. We know that the disease is due to a specific infective germ, which is transmitted in the secretions of the nose, throat and mouth and from which persons and things become infected. The germ may be carried in the throat or nose for two or three weeks and sometimes longer, after the person appears to be entirely well. Likewise other members of the family may have an infected sore throat without contracting the disease and in this way act as unconscious carriers of it. This will explain the mysterious appearance of the disease in many communities, giving rise to the belief that the disease is of spontaneous origin.

OLD PRACTICE UNSCIENTIFIC.

The old practice of requiring patients who had diphtheria to be held in quarantine a certain number of days or weeks without respect to the type of disease and in some cases allowing the patient out of quarantine before the throat is free from the germs of disease, is unscientific. In other cases, the patient is held in isolation with attendant expenses longer than necessary. This department requires bacteriological examinations for release purposes, commencing when the patient is apparently free from disease and two negative results must be obtained before release is granted. No child is permitted to attend school while any member of the household to which the child belongs is ill with diphtheria.

VALUE OF ANTI TOXIN.

All cases clinically appearing to be diphtheria should be treated as such from the first. The value of antitoxin in the treatment of diphtheria has been so definitely proven that it seems unnecessary for us to urge its use, both in the treatment of cases and in immunizing individuals who have been exposed to the disease.

Sore throat with fever should receive the prompt attention of your physician.

In the treatment of diphtheria, time is exceedingly important. Antitoxin used early is almost a sure specific.

If you know of any unsanitary condition or have any complaint to make, call the health office, Richmond 302, and we will give it our immediate attention. "That's our business."

CHAS. R. BLAKE, M. D.,
Health Commissioner.

FLOODS WORK HAVOC IN ARIZ.

TUCSON, Ariz., Dec. 23.—Because of the heavy rains in the last few days, the Santa Cruz river has become a roaring torrent. Vast areas in this section of the state are flooded. Many houses have been wrecked.

DOUGLAS, Ariz., Dec. 23.—On both this side and in Sonora, across the border, railroads have suffered heavily from the rains. Tracks and bridges have been washed out.

Subscribe for the Daily News.

Today We Announce Our Readiness for CHRISTMAS BUSINESS

And in this announcement we desire to tell you that we have prepared wisely, and well.

Our stock is superb—our service complete and we desire that you inspect carefully every article of interest.

With buyers coming in greatly increasing numbers, assortments and varieties must necessarily decrease.

Thousands of articles come from markets too far to permit of recording. Among these are the unique novelties in which early shoppers find the greatest joy in selection.

And so we advise Christmas shopping while the stocks are full.

1915 Calendars now being distributed.

O. A. Poulsen, Jeweler and Optician

We give Home Trading Stamps. 609 Macdonald Ave.

Stop! Look! Listen!
THEY HAVE GOT IT AGAIN
The Primest, Choicest Beef Mutton and Pork Cuts
On the Market ALL INSPECTED
Specialties In
Sausages, Boil Hams, Fresh Ranch Eggs and Butter
Independent Market
718 Macdonald Ave.

NOTICE--Retail Clerks
Attend next Regular meeting Dec. 10th. Drawing up new agreement for 1915. Election of officers and other important business. R. H. CUNNINGHAM, Sec'

FOR HOLIDAY GIFTS
See Mrs. Young's
HAND DECORATED
CHINA DEPT.
At La Selle & Wright's
Macdonald Ave.

THE BANK BAR
Good Liquors, Good Service, Good Fellowship. A full line of high grade WINES, LIQUORS, CIGARS AND SOFT DRINKS. Headquarters for the Common People. The place where Overalls and Frock Coats meet in Comradeship.. Drop in once—You'll keep on coming.
712 MACDONALD AVE. MIKE LUCEY, Prop.

PROFESSIONAL CARDS

DR. RAMAGE'S
Veterinary Hospital
26 Tenth st. All animals treated. Calls promptly answered. Office phone 1051. Res. phone 1006 W.

ATTORNEYS

Phone Richmond 631
H. J. WILDGRUBE
Attorney-at-Law
301-302 Pillow Bldg., Cor. 7th and Macdonald Ave.
Richmond, Cal.

Phone 434 Notary Public
C. A. CLARK
Attorney-at-Law
Corner Richmond and Washington Avenues, Richmond, Cal.

CONTRACTORRS.

Telephone 754
S. C. ROGERS
Contractor Terrazo
All Kinds Concrete Work and Cement Finishings; Sewering And Water Systems.
401 Chanslor Ave. Richmond, Cal.

Phone 1035
C. H. BROWN
Contracting Plasterer
Satisfactory Work Guaranteed on Every Job.
Estimates Promptly Made.
328 Seventh St., Richmond, Cal.

Phone 1042
J. N. LONG
Plastering Contractor
Estimates Furnished
Residence 327 Twenty-First St.
Richmond, Cal.

141 S. 14th St Phone 314
H. L. Penry
Brick Contractor and Builder
Estimates Furnished
Richmond, Cal.

EXPRESSING AND MOVING

EXPRESSING AND FURNITURE MOVING, FEED AND FUEL.
RICHMOND SUPPLY CO.
A. S. Whiteside. Robt. Dornan.
139 RICHMOND AVE.
Office Phone 31. Res. Phone 624W

C. J. LAMBRECHT
Dealer in
FEED AND FUEL
Office Phone 678J.
Yard Phone 204W

UNDERTAKERS.

J. G. CLARK & CO.
Funeral Director and Embalmer
Calls answered day and night. Elegantly fitted Chapel; auto service; lady assistant for women and children.
Telephone day or night, 598
165 Fourth Street.

E. B. SMALLWOOD
Undertaker—Embalmer
Deputy Coroner
427 Macdonald Avenue—
119 Richmond Avenue.
Phone 113

BERT CURRY
Undertaker Embalmer
Parlors 143 Washington Avenue.
Day and Night Phone 429
Service Day or Night.

Phone Rich. 386.
JOHNSTON & PIERCE
Attorneys-at-Law
Pulse Building
Richmond, Cal.

SUBSCRIBE FOR THE NEWS

Labor produces all wealth why not labor enjoy it.

LABOR NEWS

"In unity there is strength, united we stand divided we fall."

U. S. TROOPS OUT; MILITIA TO BE BROUGHT BACK IN COLO.

WASHINGTON, Dec. 23.—Arrangements for beginning the withdrawal of Federal troops from the Colorado strike districts within the next ten days were made today at a conference between President Wilson, Governor Ammons of Colorado, Governor-elect Carlson and Senator Shafroth.

After seeing the President the Colorado officials discussed details with Secretary Garrison.

Governor Ammons told the President that if the plan of withdrawing the troops from one district at a time were carried out, he would be ableto control the situation with local officials. He said he could use the militia if necessary, but desired to avoid further expense to the state. He declared there was everp prospect of peace if the local authorities were given an opportunity to gain control of the situation gradually. He told the President he would leave for Colorado tomorrow and was willing that the first troops be withdrawn as soon as he arrives.

UNIFORM WAGE FOR JOBLESS; NOTHING FOR TRANSIENTS

SAN FRANCISCO, Dec. 23.—A uniform wage for transient workers throughout the state during the winter season has been decided on by delegates from nearby cities who are working toward a solution of the unemployment problem as the best means of discouraging the migration of the unemployed from one city to another in search of the best paying jobs.

It was decided to recommend that the mayors of all cities issue proclamations setting this forth, and also making clear the fact that non-residents will not be cared for.

850 ARE REGISTERED.

The committee on the unemployed received reports of their sub-committees on registration and work, showing that up to date 850 married men have registered for work of any kind, and that the committee on work had arranged for the employment of at least 500 men on various public projects.

NO WAGE CUT; "READJUSTMENT"

NEW YORK, Dec. 23.—There will be no general reduction in wages by the United States Steel Corporation at the present time, according to an announcement made today by Judge Elbert H. Gary, chairman of the corporation, after a meeting of the corporation's finance committee. There will, however, be some readjustments in the pay of "skilled labor on piecework," on a lower basis.

FIX MINIMUM WAGE AT $10

OLYMPIA, Wash., Dec. 23.—The Minimum Wage Commission today established $10 as the weekly minimum wage for women and girls employed in offices in any kind of clerical work, effective Feb. 20. Eight dollars was established as a minimum for office boys and girls over 16 years, but under 18, and $6 for both sexes under 16.

X-MAS MESSAGES FOR LABOR MEN

Christmas greetings from the San Francisco Labor Council are being sent to the following, who are serving prison terms: J. J. McNamara, J. B. McNamara, E. A. Clancy, C. W. McAlpine, Wm. O'Brien, Richard Ford and Herman Suhr.

ITALIAN LABOR MEN PARDONED

ROME, Dec. 23.—The Socialists, Laber men and Republicans who were convicted of sedition for their part in the railway men's strike last May received a royal pardon today. This action was taken because of the approaching visit of the stork to the Quirinal.

Christmas trees and ornaments; big variety at Sterns' Bazaar, 214 Macdonald. 121-10t

PURCHASE RANCH.

Mr. and Mrs. C. B. Cameron, 1919 Roosevelt avenue, have purchased a fruit ranch located near Merced. They left last night for their new home and will be followed by their son, Lawrence, Christmas morning. He will return in spring to finish his term at school.

An appropriate present for sweetheart or friend would be a copper plate and fifty cards from Kennon's, 516 Macdonald ave. 105-tf

Magic Lanterns, the children's delight, at Stern's Bazaar, 214 Macdonald. 121-10t

LABORER PLEADS GUILTY AND IS RELEASED

PETER SANCHEZ, WHO STOPPED PAYMENT ON CHECK, IS FREED BY JUDGE.

Peter Sanchez, a Mexican track laborer, who cashed his pay check while intoxicated and then caused payment of the check to be stopped by reporting to Santa Fe officials that he had lost it, was yesterday freed by Judge Lindsey.

He was arrested on complaint of O. Mighetti, who cashed the check, and Tuesday plead guilty to a charge of attempting to obtain money under false pretenses. When it was explained, however, that his trouble had occurred through intoxication, rather than any crminal intent, Judge Lindsey suspended sentence.

Sanchez signed an affidavit that he had received the money on the check himself and Mighetti will be reimbursed for his loss.

CARD OF THANKS.

We hereby extend our thanks to all friends and Ladies of the G. A. R. for the floral offerings and to Mrs. E. M. Ferguson and the Elks Quartette, who so kindly assisted with musical renditions at the funeral of Mrs. A. B. Thorne on Monday.

(Signed),
F. B. and D. H. CARPENTER
AND FAMILIES.

RETURNS TO RICHMOND.

Raymond Richmond, formerly connected with the editorial staff of the Daily News and more recently part owner of the Auburn Daily Journal, arrived in Richmond Tuesday night.

Parsiian ivory sets and novelties in great variety at Ferguson's Drug Store, 724 Macdonald ave. 120-tf

FUTURE DOINGS

Dec. 29—Entertainment and dance in Pythian Castle, Onetah Tribe 183, I. O. R. M.

Dec. 29—Turkey whist party at San Pablo church hall.

Dec. 31—New Year's Eve masquerade ball by Brotherhood of American Yeomen at Pythian Castle.

Dec. 23—Turkey whist party by Onetah Council, Degree of Pocahontas at Pythian Castle.

CHOPS
ROASTS
STEAKS

FISH
DAILY
FRESH

CAREFULLY SELECTED
TURKEYS
FOR CHRISTMAS
PLACE YOUR ORDER TODAY
Richmond Market, Phone 23, 510 Macdonald Ave.
Central Market, Phone 446, 1122 Macdonald Ave.
Union Market, Phone 88, Macdonald at 22nd St.
O.R. LUDEWIG, Prop.

TAXI
Phone 344

CARS FOR HIRE AT ALL TIMES. OUR EQUIPMENT MEETS THE REQUIREMENTS OF ANY BUSINESS OR SOCIAL OCCASION.

Richmond Garage
201 Macdonald Avenue
All Night Service
Ford Agents

Your
Christmas Dinner
will not be complete without some of the good things from our store.

Pickles, all kinds; green and ripe Olives, Raisins, Currants, Citron, etc.; Cranberries, Celery, Lettuce, Cauliflower, Catsup, Oranges, Apples, Bananas, Grapefruit, Grapes, Sweet Potatoes, etc.

Golden Gate Grocery
TELEPHONE RICHMOND 83
EIGHTH AND MACDONALD

Vacuum Cleaners
Rented 75c per Day
DELIVERED FREE.
R. L. FLORY RENTING CO.
321 S. Second St.
Phone 1069 J.

FAST ELECTRIC TRAINS
for Pittsburg, Dixon, Sacramento.
Leave 40th and Shafter Ave., Oakland, daily.
7:30 a. m. 1:30 p. m. 8:30 p. m.
*9:30 a. m. 3:30 p. m.
11:30 a. m. *5:09 p. m.
* The 9:30 a. m. has parlor, observation car. Connects for Pittsburg.
* The 5:09 p. m. carries free observation car.
The 5:09 p. m. train runs through to Marysville, Colusa, Oroville and Chico. West Pittsburg only stop between Oakland and Sacramento.
Point and Way Stations, leave daily:
8:30 a. m. 11:50 a. m. 4:30 p. m. 8:30 p. m.
6:30 p. m. daily through to Pittsburg.
11:50 a. m., 4:30 p. m. daily and 5:50 p. m. daily; connects for Alamo, Danville and Diablo.
10:10 a. m. Sunday only to Bay Point, Danville, Diablo and way stations.
Telephone Piedmont 870.
Baggage carried on all trains. Call up Oakland 4447—People's Express Co.—and ticket for transportation will be delivered when baggage is called for.
OAKLAND, ANTIOCH & EASTERN Ry.

TAXI?
And Touring Cars
PHONE 436
Any hour of the day or night for any kind of a trip.
RICHMOND AUTO AND TAXI CO.
415 Bissell.

EISENBERG'S
National Sample Shoe Shop
619 MACDONALD
Why Not Trade at Home??
VERY LATEST STYLES

$4, $5, and $6.00 Vaues
No More $2.50 No Less
FOR MEN AND WOMEN
A Full Assortment of
Boys and Girls Shoes
SPECIAL!
LADIES AND MEN
Felt & Leather Slippers
All colors, sizes & styles 95c

GIVE HIM OR HER
ONE OF THESE FOR A GIFT---
WE'LL SELL YOU THE INDIVIDUAL COUPON AT OUR STORE IN THE FIRST NATIONAL BANK BUILDING—

GLOVE ORDER
No..... Richmond, Cal....., 191....
THIS ORDER entitles the holder to Gloves to the value of $.....upon presentation at our store.
JONES & ADKISON
$..... By.....

MERCHANDISE ORDER
No..... Richmond, Cal....., 191....
THIS ORDER entitles the holder to Merchandise to the value of $.....upon presentation at our store.
JONES & ADKISON
$..... By.....

For the Holidays
Useful Gifts That Make a Merry Xmas

Women's Felt Slippers
Fur trimmed tops; brown, gray, wine and black felt; round shape toes; pliable sewed soles..... 95c

Free A Box of Candy and Toys for the Children With Each Purchase

We Give Home or American Trading Stamps, also Scrip.
Open Evenings Until Christmas.
See Our Display Window.

Stanford E. Philpott
SHOES THAT SATISFY
605 MACDONALD AVE.

Our Interests Are Identical

because the greater your success in business the greater will your account be with us, and, on the other hand, the more attention we give your account, the less worry you will have in your business about your banking arrangements and will therefore be enabled to dispatch your business with greater ease and profit.

We are serving some of the best business and professional men in this city. Will you permit us to take care of your business as well and the benefits will be mutual?

Bank of Richmond

(Established 1902)

Cor. Richmond and Washington Ave. Phone Rich. 72

IMPERIAL RESTAURANT

For Ladies and Gentlemen

Excellent Cuisine and First-Class Service at Popular Prices

Short Cakes a Specialty. I. X. L. Boneless Tamales

"Special" Sunday French Dinner, with Wine, $1.00

M. Dabovich, Prop. Phone Richmond 870

MACDONALD AVE. at Fifth Street

RICHMOND IN REVIEW

THESE are hard days
FOR THE nut column.
IT GOT kicked clear out
OF Tuesday's paper
ON Monday night,
AND tonight
WE GET chased off
THE sport page
BECAUSE we're late,
AND NIGHT FOREMAN
BILL RYAN
ALREADY has
THE first side
MADE up.
BUT WE'LL horn in
Somewhere
THIS morning,
IF THE boss
DOESN'T sidetrack us
INTO THE waste basket.
HE WAS sore as a goat
ABOUT THE bawling out
WE HANDED in the column
TO THE large party
WHO was lit up
WITH symbolic candles,
WHATEVER that means.
IT SEEMS the boss
WROTE the story
FOR THE society page
Himself,
AND WAS extremely proud
OF THE symbolic candles,
EVEN if he did
PUT 'em on
THE large party
INSTEAD of on
THE large cake.
WE'LL leave
THE SOCIETY page alone
AFTER this.
BUT in order
TO PEP UP the column
WE'RE GOING to start
A GRAND turkey contest
IN THE nut column.
WE GOT the idea
WHEN WE saw
THAT A man named
WEREFSKOSOSKI
HAD BEEN fined $10
BY JUDGE Lindsey
FOR firing a gun
INSIDE the city.
AND THAT name looked
LONGER than
LEICHTHAMMER,
AND WE happened to think
IT WOULD be a fine thing
TO HAVE a contest
IN THE nut column
AND FIND the man
WITH THE longest name
IN Richmond.
AND SINCE they're giving
TURKEYS
AT ALL THE whist parties,
AND WE never won
A WHIST game in our life,
AND THEY'RE giving turkeys
TO LUCKY subscribers
OF THE Daily News.
BUT WE ain't a subscriber.
WE ONLY work for the old rag
AND DON'T have to read it,
WE thought it
WOULD BE pretty nice
TO MAKE this contest
A TURKEY contest, too,
AND BE in style.
SO THE man
WHO HAS the longest name
WILL be given
AN opportunity
TO present
THE EDITOR of the nut column
WITH a turkey.
IT SEEMS to us
THAT this plan ought
TO MEET with great success.
SO SEND in your entries
FOR THE nut column's
GREAT long name turkey contest.
NEVER mind how long
YOUR name is.
IF WE can't print it all
IN ONE edition
WE'LL run it
IN installments.
OR IF necessary
WE'LL print
A SPECIAL anniversary edition
OF THE nut column.
BUT we're going
TO PRINT those long names
IF IT breaks us!
WATCH for 'em!
THE only thing
THAT CAN stop us
WILL BE an order
FROM THE Federal Court
PROHIBITING us
THE USE of the
UNITED States mails.

An appropriate present for sweetheart or friend would be a copper plate and fifty cards from Kennon's, 516 Macdonald ave. 105-tf

PARKER WINS PIE EATING CONTEST AT CARNIVAL

At the "Hard Time Carnival," held in the Richmond Rink last night, Walter Parker won the pie-eating contest, Ray Renner won the 20-lap skating race, Ralph L. Lewis won the turkey door prize.

Everybody buys peanuts at Tomlinson's Coffee Store. Why? Quality and quantity. 318 Seventh st, just off Macdonald. 127-3t

BELL HAIRDRESSING PARLOR

Mrs. W. Bugman.

HIGH GRADE ORNAMENTS

LATEST NOVELTIES

Competent attendants in every class of work. Phone 844. 268 Twelfth street.

Right to-day—Bright Always. Reliablity and readability are the things that make newspapers worth while. This paper stands for correst reports and first reports.

What's Your Hurry?

Buying cheap goods to save money is like stopping a clock to save time.

The sweetness of low prices never equals the bitterness of poor quality.

F. P. ALLEN

The Painless Plumber.

252 Fifteenth Street.

CATHOLIC CHURCH PLANS CHRISTMAS SERVICES

A musical program of unusual beauty has been arranged for the Christmas Day services of Our Lady of Mercy church. At 7 o'clock, 8:30 and 10:30 masses will be said. The mass at 10:30 will be high mass.

The choir will sing Leonard's Third Mass in B flat under the direction of Miss Martha A. Woods, Miss Ruth Woods playing the organ. Those who will sing during the mass are Miss Waddie Mitchell and Miss Conita Hallett, sopranos; Mrs. S. Hounsell, also; Jacob Laarman and Jos. Hirth, tenors; Joseph Flaciano, Gabriel Vargas and John Samide, bassos. The "Adeste Fidelis" will be sung by a male quartet and Miss W. Mitchell will sing the offertory. J. Wiegands will render "O'Salutaris" during the benediction.

BIRTHDAY PARTY IN HONOR OF 8TH YEAR

Chaster Stanley, 8-year-old son of Mr. and Mrs. E. Stanley, 219 East Richmond avenue, celebrated his birthday Tuesday evening with a party in his home. The house was decorated in red and green. A large birthday cake was served in which the three lucky ones of the guests discovered a gold ring, a thimble and a coin.

The following were present:

Thelma Hecker, George Buttler, Eleanor Woods, Willie Drinnen, Adaline Irving, Willie Striplin, Stanley Jenkins, Carol Ford, Willard Spiersch, Ruth McMinniam, Gerald Dewoody, Wesley Arnold, Harold Arnold, Marion and Phillip Windrem.

BAND MEETING IS POSTPONED

The meeting of the Richmond Concert Band has been postponed till Sunday because of Christmas. Band practice will be taken up Sunday at 10 o'clock, A. A. Hart director. The band is practicing a number of new selections.

Good music adds to the Christmas joys. Columbia and Victor talking machines and the best records at A. Winters' store, Elks' building. 130-1t

TO SPEND CHRISTMAS WITH MR. AND MRS. ZIMMERMAN

Mr. and Mrs. Borden of Walnut Creek arrived in Richmond yesterday to spend Christmas with Mr. and Mrs. Fred Zimmerman, 131 Thirteenth street. The visitors are the parents of Mrs. Zimmerman.

Beautify the Christmas table with cut flowers or potted plants from Winters' flower store, Elks building. Phone 66. 130-1t

P. O. TO BE OPEN SATURDAY A. M.

The general delivery and stamp windows in the local postoffice will be open Saturday from 9 till 12 a. m. Carriers will make complete delivery in the morning.

The whole force will work all Christmas day.

S. O. WORKMAN IS INJURED

John Smith, an employe of the Standard Oil Company, was found unconscious yesterday afternoon in the pipe department lying unconscious with a bleeding wound in his forehead. He was taken to the Craven hospital, where Dr. Campbell treated him. The wound is not thought to be serious. Just how he was injured is not known.

When you tire of other coffees try Tomlinson's fresh roasted coffee. 318 Seventh st. Phone 420. Every pound guaranteed. 130-3t

Xmas postals, largest line ever shown in Richmond, Ferguson's Drug Store, 724 Macdonald avenue. 120-tf

NEW PATROL O. K.

Following trials since last Sunday the new police patrol and ambulance was last night approved by the city council and the bill ordered paid.

HAWTHORNE RECOVERS.

W. Hawthorne, motorman employed by the Oakland Traction Co., was out yesterday for the first time. He has been sick for six weeks.

Jan. 1—Royal Arch Masons, dance and card party in Knights of Pythias Hall.

GUESTS AT PARTY.

Mr. and Mrs. Tom Wood were guests at a dinner party in San Francisco yesterday.

Expert Male and Female Operators — Telephone Connection

The Federal Detective Service

LICENSED-BONDED

Detective Service

For Corporations and Private Individuals

ABSOLUTE SECRECY

Any Case
Any Place
Any Time

Offices
Rooms 213-214 Hotel Richmond
1214 Macdonald Avenue

TURKEYS

MINCE MEAT, CRANBERRIES, PLUM PUDDING,

NUTS, RAISINS, FRUIT

CHRISTMAS CANDIES

FINE FRUIT CAKES, MINCE MEAT AND PUMPKIN PIES, ETC.

B. McWHORTER

FANCY AND STAPLE GROCER

Phone 105 — 147 Richmond Ave.

ZEB KNOTT, Contract Painter

SIGN AND HOUSE PAINTING, PAPER HANGING AND TINTING.

319 Seventh street.

Agent for SHERWIN-WILLIAMS PAINT. "Covers the Earth"

Tales of a Million Dollars

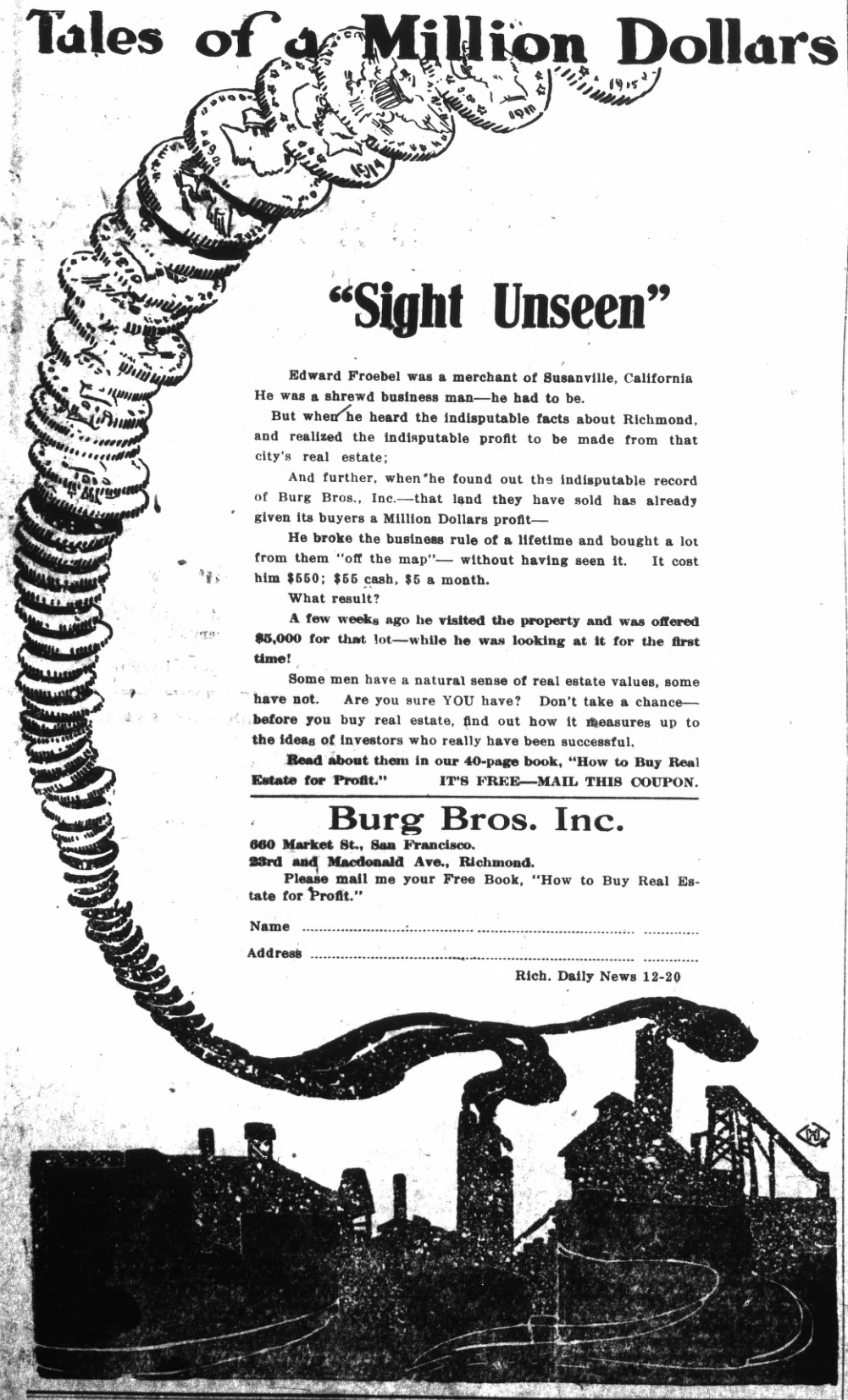

"Sight Unseen"

Edward Froebel was a merchant of Susanville, California He was a shrewd business man—he had to be.

But when he heard the indisputable facts about Richmond, and realized the indisputable profit to be made from that city's real estate;

And further, when he found out the indisputable record of Burg Bros., Inc.—that land they have sold has already given its buyers a Million Dollars profit—

He broke the business rule of a lifetime and bought a lot from them "off the map"— without having seen it. It cost him $550; $55 cash, $5 a month.

What result?

A few weeks ago he visited the property and was offered $5,000 for that lot—while he was looking at it for the first time!

Some men have a natural sense of real estate values, some have not. Are you sure YOU have? Don't take a chance—before you buy real estate, find out how it measures up to the ideas of investors who really have been successful.

Read about them in our 40-page book, "How to Buy Real Estate for Profit." IT'S FREE—MAIL THIS COUPON.

Burg Bros. Inc.

660 Market St., San Francisco.
23rd and Macdonald Ave., Richmond.

Please mail me your Free Book, "How to Buy Real Estate for Profit."

Name .....

Address .....

Rich. Daily News 12-20

THE NEWS WANT ADS FOR QUICK AND SURE RESULTS

SOCIAL HAPPENINGS

Women Foresters Elect New Officers

St. Elizabeth's court, Women's Catholic Order of Foresters, has moved from the Bank building to the A. O. U. W. hall, where they met last evening.

The following officers were elected: Mary Burley, chief ranger; Margaret Carey, vice chief; Juanita Burley, recording secretary; Angelo Fitzpatrick, treasurer; Helen Ogorman, financial secretary; trustees, Mary Malone, Mary Fitzpatrick and Johanna Silvey.

Phi Lambda Club Dance Year's Last, Not Least

The initial dance of the Phi Lambda Club in A. O. U. W. Hall December 30 promises to be the last, but far from the least, brilliant social event of the year. The Ferguson-McRacken orchestra has been secured for the occasion, and the musical success of the evening is thereby assured.

The affair will be strictly invitational and quite exclusive.

Between thirty and forty couples will be in attendance, mostly from the high school and alumni.

Ervin Barr, Grover Milnes and Richard Maxwell, officers of the club, are handling the dance.

Three Shoping Days till X-mas

Christmas Candies, Per Pound 15c
Candies Per Box . . 10c
Holders, Per Doz. . . 10c
Full Line of Christmas Tree Decorations

Do Your Christmas Buying Early

MEET ME AT **THE FAIR** DEPARTMENT STORE
KELLY & OLNEY

325-327 Macdonald Ave. Phone Richmond 811 Richmond, Cal.

T. T. C. Women Entertain Husbands

Members of the T. T. C. Club entertained their husbands at the home of Mr. and Mrs. Harold Edgar on Ripley avenue Tuesday night. Many beautiful gifts were presented to the men and women.

The following were present:

Messrs. and Mesdames McCullough, Durant, Spaulding, Kleinkaup, Woods, Edgar and Mr. Dennis.

Refreshments were served.

MUSIC STUDENTS PLAN RECITAL

A recital will be given by the pupils of Miss Edna Montague, pianist, and Mrs. Jessie Dean More, vocalist, next Tuesday evening in the high school auditorium.

The following will take part in the recital: Misses Montague, Gertrude Hay, Flora Wyman, Fay Smith, Margaret Darrah, Maude Rhorer, Nanna Korbel Lucille Kister, Rosa Little, Ruby Moore, Mesdames W. W. Randolph, W. F. Krelie, J. W. Porter, Messrs. Porter, E. R. Arner and Chas. B. Bennett.

INVADE AFRICA.

LISBON, Dec. 23.—The Germans have again invaded Angola, Portuguese West Africa. Col. Rocadas, in command of the Portuguese forces, was forced to retire.

Subscribe for the Daily News.

Mr. Advertiser:

Newspaper Advertising is more influential today than ever before. To reach the men and women who know the value of advertised products use the paper of triple strength

WIDE CIRCULATION
INTELLIGENT CLASS OF READERS
CONVINCING EDITORIALS

The Richmond ....Daily News

COUNCIL GETS INFORMATION ON STREET THAT SANK

(Continued From Page One.)

deficient, but the trouble was caused by an "unforseen situation" in that the bottom of the marsh was unstable.

The contractors were represented by Attorney O. L. Everts, who declared the present ruined condition of the street could in no way affect the contractor, because the work has been accepted by the city.

"If the street were washed away one day after acceptance you would have no jurisdiction over the contractor," declared Everts to the council. "The only thing for you to decide is whether the street work was performed according to specifications and if the assessment was properly made."

SAYS NICHOLL SHOULD PAY MORE.

Attorney W. H. Hart for the Cutting interests contended the street was not substantially constructed, that it did not follow the lines it should and that part of the pavement is on land not owned by the city at all, that through a legal technicality the council had no jurisdiction over the work, and that the assessment is unjust because the Cutting property is assessed the same amount per foot as John Nicholl's property.

He said the Nicholl lots on the land side of the street are worth twice as much as the Cutting lots on the other side in the marsh and that the Nicholl property should therefore pay twice as much assessment per foot as the Cutting property.

City Engineer Chapman admitted his contention as to the value of the lots, but said the assessment had been made not on the value of the property, but on the benefits that would accrue to it from the building of the road. The benefit to each lot of the Cutting property would be as great as to each of the Nicholl lots on the opposite side of the street, said Chapman.

EXPLAINS THIRD ASSESSMENT.

In answer to Councilman Hartnett's question as to how there came to be a third assessment for the job, City Attorney Hall explained that the amount of fill put in was 14,000 yards greater than it was estimated would be required.

This was because of the continual sinking of the fill, it was explained, and since the contractor was padi by the yard for fill it was necessary to levy a third assessment on the property owners. No one seemed able to answer Councilman Willis' query as to how many more assessments will be forthcoming if the fill continues to sink.

The session was long and liberally decorated with legal technicalities and quotations. The council postponed action for one week.

Summed up the meeting amounted to this The Cutting interests protest that the street is no good and that they have bene assessed more than tehir rightful share. The contractors who did the work want tehir money because they contend they performed the work faithfully according to contract. The city engineers say the contractors did a good job. They also say the specifications were all right. But the street has sunk. No one denies that. And it is likely to sink somea more, admitted the city engineer.

There you are. Who'll pay the bills? Figure it out for yourself.

Dressing Sets, Parisian ivory, silver, ebony, etc., at Ferguson's Drug Store, 724 Macdonald ave. 120-tf

Richmond Theatre

TODAY LAST TIME
Return Engagement
Kathlyn Williams
and
William Farnun
in
"THE SPOILERS"
Admission for these Days
ADULTS 20c CHILDREN 10c

NOTICE the Watch Carried by the next well dressed woman you meet. If it is smart and fashionable she bought it here—where we specialize in women's beautiful watches—the kind that are moderate in price as well as good. Come in and let us show you today.

FRANK C. DIETRICH
Phone 692 140 Washington Ave. POINT RICHMOND
Wireless time received twice a day.

Seal Shipt. Oysters doz. . 25c
PLUM PUDDING, CRANBERRIES
MINCE MEAT
FANCY CLUSTER RAISINS, 5-lb Box 85c
Only 35 cents express to any part of United States.
FANCY ASSORTED RAISINS, 7-lb Box, Express Prepaid $1.00
FANCY MIXED CANDIES, NUTS, DATES AND FIGS
Fancy Boxes of Candy Fancy Boxes of Cigars
Pulse Bros.
TWO PHONES: 136 and 135

Harbor Creamery Co.
Dairy Products at Money Saving Prices
YOU ALL KNOW THE QUALITY
We are Specialists in Milk & Sweet Cream
DELIVERY TWICE DAILY Phone Today
Phone orders for Butter and Eggs, Delivered Day or Night. Quality is Our Premium.
Delivery to Any Part of the City
512 MACDONALD AVENUE
Branch 148 Washington Ave. Phone 703

Richmond Creamery Co.
Phone 505 325 SEVENTH STREET Free Delivery
American Trading Stamps.
Fresh Milk and Cream Delivered Twice Daily
Finest Creamery Butter. Ranch Eggs
Trial Solicited

Anyone Can Afford Living at
Hotel Richmond
Because the New Management Assures Safety, Comfort and the best of everything at
REASONABLE RATES
Rooms 50c and $1.00 per Day. By the Month, $8, $10 and $12
Hot and Cold Water in Every Room
Special Rates for Board and Room by Month.
Phone 708 1214 Macdonald Ave.

SUBSCRIBE FOR THE NEWS

SPORTS

BOXING TAUGHT TO SCHOOL BOYS BY GOVERNMENT OF AUSTRALIA

FIGHTING GAME IS HANDLED DIFFERENTLY BY BRITONS AND SO GETS LIBERAL TREATMENT FROM THE PUBLIC.

In spite of the check on athletic sports caused by the war in all English provinces, the boxing game is flourishing in great shape in Australia.

Recent reports from there say Sydney and Brisbane are furnishing crowds of 10,000 to 15,000 people at the fights, and Melbourne is packing its small athletic pavilion while a new stadium is being built.

One reason for the popularity of the sport is that it is handled by the English much differently from the way it has been conducted in California.

For one thing, the rough and tumble rooters who shut their eyes and whale away regardless of science, can't make a living in Australia like they did here. The boys who stand up straight and box are the ones who get meal tickets in Australia. Those whose main stock in trade is the Wolgast head-wrapped crouch and the much-prized "infighting" of the California four-round game starve to death over there.

As a result of the way the game is handled, it is not in general disrepute like it is here.

Instead of trying to suppress boxing, the state governments in Australia have given it recognition by endorsing a scheme for training school boys in the use of the gloves along with their general physical culture.

Free boxing classes for boys have been established in the state-owned schools in New South Wales, Victoria and Queensland.

They are all going strong. Half the school youngsters in Brisbane tried to be enrolled, and where there wasn't room for them their parents have combined to form independent boxing classes for them.

SAN JOSE HAS THIRD STREET CAR ROBBERY

SAN JOSE, Dec. 23.—A masked bandit entered a Bascom avenue car last night and took $25 from Conductor A. Russell. This is the third street car robbery here in as many weeks.

$2.50 Glasses

A Written Guarantee of Satisfaction With Every Pair of Glasses.

G. E. SNEED EXPERT OPTICIAN WITH

COMMUNITY DRUG CO.
Cor. Fourth st. and Macdonald av.

SCOOP THE CUB REPORTER — The Two Strongest Fighters In The Army Come Together — By "HOP"

SPORTING GOULASH

Eddie Miller, bantam, and Frankie Jones, lightweight, have sailed for Australia under the management of Moose Taussig. Each boy has been signed for five bouts by Snowy Baker, Australian fight promoter.

• • •

Gunboat Smith meets Tom McCarthy, the Montana white hope, in a 10-round match in New York tonight.

• • •

Princeton made a profit of $38,844 on football in 1913. It is expected this year's profit will be even larger. Last season's baseball netted $9328. These are the only two sports at Princeton that are self-supporting.

• • •

Members of the All-American and All-National ball teams that toured the Pacific Coast have returned from a month in Hawaii.

• • •

Twenty-four long-distance runners have entered for the six-mile cross-country championship of the P. A. A. in San Francisco Christmas Day.

• • •

Willie Ritchie has been offered a Milwaukee match on Jan. 11 with either Dundee, Rivers, Wolgast, Duffy or White. He refused to fight before the latter part of January.

• • •

From Palo Alto comes the report that Clark Boulware, former track and football star at Stanford, will attempt to walk from Palo Alto to New York City in 100 days for a bet of $5000.

• • •

Twenty-two men have entered for a five-mile handicap bicycle race at Golden Gate Park next Sunday.

• • •

St. Louis Americans will have spring training camp at Houston, Texas.

S. F. MAN VISITS.

H. Scheeline was a visitor from San Francisco Tuesday.

Union men, we are all doing it sending out suits to Mayer's American Cleaning Co. to be cleaned, pressed or repaired. Phone 452. 1116 Macdonald ave. 8-17-tf—Adv

Subscribe for the News.

N. Y. BALL TEAM NOT YET SOLD

NEW YORK, Dec. 23.—Colonel Jacob Ruppert Jr. and Captain Tillinghast L. Huston arrived from Chicago and went at once into conference with Frank J. Farrell, chief owner of the New York Highlanders to arrange final details for their purchase of the club.

Colonel Ruppert announced that the deal had not been closed and that it was now "all up to Farrell."

Farrel lsaid: "Up to the present we still own the club and will own it until we are paid our price."

There seemed to be little doubt that the deal would go through.

OUTLAWS TRIM POINT BOWLERS

The Outlaw bowling team defeated the Pointers Tuesday night on the Richmond alleys by a total of 2489 to 2144. Individual totals were:

Pointers—Schram 482, Wunderlich 416, Fitch 438, Murphy 340, Casey 468.

Outlaws—Roynolds 550, Parker 511, Beck 473, Defoe 473, Wood 482.

SOCIAL SERVICE BUREAU BUSY

The Social Service Bureau is busy distributing the large amount of supplies donated by the people of Richmond for the poor. Sixe more men have bene secured to collect donations of clothes. Mrs. C. S. Gibson has charge of the east side station and Mrs. Whalen is in charge of the west side. The bureau is specially desirous of obtaining more clothes for children under 12.

The most progressive merchants give the American Stamps.

PHOTO COUPONS REDEEMED.
I will redeem any Photo coupons, no matter by whom issued, and allow you 50c on each. Save car fare.
DAMMAND STUDIO
716 Macdonald ave., up stairs.

Point Theatre
Richmond Ave.
THE POPULAR PLAY HOUSE.
Gee, I do love moving pictures with good music and plenty of fresh air and here is wherp I get it.
Excellent Music.

NO POST SEASON GAMES BETWEEN CHEEK'S CHAMPS AND CALWA BOYS

OUTLAWS LOSE PITCHER JONES AND SHORTSTOP HOLMES, SO SERIES WILL HAVE TO BE CALLED OFF, SAYS MANAGER.

The post-season series of three games between the Winehaven Calwas and Cheek's Outlaws will probably not be played. It was planned to have a game last Sunday, but Pitcher Jones, the mainstay of the Outlaws, could not be present, so the game was called off.

"Jones is going to school in Berkeley and has now gone away for the Christmas season," said Manager Cheek yesterday. "There will be no chance to get him for quite awhile now and we can't very well play without him. Holmes, our shortstop, is also gone. It looks like the series wil lhave to be called off."

The Outlaws won the championship of the Midwinter League. The Calwas ran them a close second.

SCHOOLBOYS OF MANY NATIONALITIES IN MEET

The twelfth annual elementary schools' championship games of the Public Schools Athletic League in New York City brought together 2030 boy athletes from all over Greater New York.

The names of the boys entered show 24 distinct national groups, all the nations of Europe represented, with two Assyrians, two Chinese, one East Indian, an Egyptian and others of African descent.

When you want to move we move Early or late.
Olds Transfer

Office Cor. Eighth and Macdonald Ave. F. E. Schooler Stationery Store. Phone 1047
Residence, 15 Twentieth street. Phone 275.

CALL
Jimmie Arnold
FOR
TAX
ALWAYS READY
PHONES
708 or 856
Stand Hotel Richmond, 1214 Macdonald Ave.

2 LOTS ON CHANSLOR; $1250, on any terms desired. Street work included in price.
1½ LOTS ON EIGHTH; $750 cash. Abstract furnished free.
LESTER & PLATE
NOTARIES
608 Macdonald Avenue. Phone 170.

Furniture and Household Goods Moved by Motor Truck. Quick and Safe.
F. E. ADAMS CO.
Wholesale and Retail Feed, Fuel and Transfer.
Yards: 18th and Santa Fe R. R.
Office: 671 Macdonald Ave.
MRS. F. E. ADAMS, Proprietor.
Phones: Office, Richmond 940
Warehouse, Rich. 702

OFFICE AND YARDS, OPP. S. P. DEPOT, RICHMOND, CAL.
Richmond Lumber Co.
Incorporated
ALL KINDS OF BUILDING MATERIAL AND MILL WORK
FRED C. NEWTON, Manager. Phone Richmond 49

SUBSCRIBE FOR THE DAILY NEWS

FRATERNAL ORGANIZATIONS

WOOMEN OF WOODCRAFT—Log Cabin Circle No. 508 meets every first and third Tuesday afternoon at K. of P. Hall. Mrs. Anna B. Richards, Guardian Neighbor. Elfreeda Scott, Clerk.

PYTHIAN SISTERS—Contra Costa Temple, No. 113, meets every Saturday evening at Pythian Castle on Fifth street, near Macdonald. Eliza Hill, M. E. C.; Jessie Percy, M. of R. and C.

MODERN WOODMEN — El Cerrito Camp No. 11622, Modern Woodmen of America, meets every Tuesday evening at K. of P. hall, Fifth st. F. E. Tiller, Consul; C. B. Evans, Clerk.

CIRCLE LADIES OF G. A. R.—Meet second and fourth Tuesday afternoons at 2 o'clock in Elks hall President, Mrs. Mary B. Moyle; secretary, Mrs. Joella Bonham.

The circle of homes reached by the Richmond Daily News is constantly widening and the loyalty between its readers and advertisers is growing stronger every day.

BROTHERHOOD OF AMERICAN YEOMEN.—Olive Homestead No. 1106, Brotherhood of American Yeomen, meets in Pythian Castle every Thursday night at 8 p. m.
C. N. WILLIAMS, Foreman.
MARY F. THOMAS, Correspondent, 410 Bissell avenue.

I. O. O. F. M. U.—Loyal Richmond Lodge No. 9278, meets every Tuesday night in Barnaman's Hall, Nineteenth street. F. Richard, Noble Grand. J. T. McCormac, Permanent Secretary.

KNIGHTS OF PYTHIAS — Richmond Lodge No. 13, meets every Friday evening at Pythian Castle. Visiting brothers are cordially invited to attend the meeting. O. F. Lilly, C. C.; A. S. Lilly K. of R. & S.

ROYAL NEIGHBORS—Maple Camp No. 4027, Royal Neighbors of America. Meets every Friday afternoon at 2 o'clock at K. of P Hall. Visitors cordially welcome. Ella Bowman. Orace, Louise Wimer. Recorder, 643 S. Fifteenth street.

ODD FELLOWS—Eclipse Lodge No. 403, I. O. O. F., meets every Monday evening at 8 o'clock at Bank Hall, corner Eighth and Macdonald avenue. F. H. Eggerth, Noble Grand; E. G. Alexander, Secretary.

CEMENT WORKERS' LOCAL NO. 138, A. B. of C. W., meets second and fourth Wednesday evenings of each mmonth at 8 o'clock, at Labor Temple, Fourth street, near Macdonald ave. J. Thompson, president. B. Jenks, secretary.

REBEKAHS — Richmond Rebekah Lodge, No. 206, meets first and third Thursdays in each month at Bank Hall, Eighth street and Macdonald. Mary Lucas, N. G.; Mrs. Margaret Shea, Secretary.

INDEPENDENT ORDER OF FORESTERS—Richmond Court, No. 4940. Meets first and third Fridays of the month at Sequoia Hall. L. B. Hutchins, Chief Ranger. Miss Helen Fussell, Financial Secretary, 400 Macdonald avenue.

Christmas Trees And Wreaths
Order Them Now
Full Line Of Ornaments
For Christmas Trees
SELLING OUT TOYS
Special Prices on
"EXPRESS" TOY WAGONS 75c to $3.50
That is about half of regular prices
STIEFVATER
"TheBig Store"
115 RICHMOND AVENUE POINT RICHMOND
Phones Richmond 41 and 42

PROMISE TO PAY; ARE RELEASED

George Nelson and Arthur Nelson were yesterday given suspended sentences of 170 days each, following their plea of guilty Tuesday to a charge of defrauding a hotelkeeper.

The complaint was sworn to by E. F. Schumaker of the Germania Hotel, when the men left for Los Angeles without making arrangements to pay their board bill. Judge Lindsey suspended sentence on the promise of the men to get work in Richmond and pay the bill.

For quality and price Knust's shoes can't be beat Watch him grow. 1115 Macdonald. 8-17-tf—Adv.

Ask your Drygoods Merchant for American Stamps, he will get them if you want them.

FREE CONVICTS FOR CHRISTMAS

CHARLESTON, S. C., Dec. 23.—Governor Blease today paroled sixteen convicts as a Christmas present. Nine were convicted of mauslaughter.

Subscribe for the Daily News.

GET YOUR
Roof Repaired
BEFORE THE RAINS
Estimates Free. Phone 326
ERNEST JENKS
Roofing Contractor
1317 Chanslor Av., Richmond, Cal.

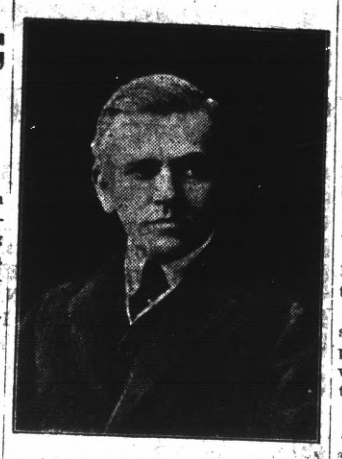

DAVID WARFIELD
—in—
"THE AUCTIONEER"
All This Week at
MACDONOUGH THEATER
OAKLAND.

Have your name and address embossed on your stationery. If you buy your Xmas paper from us we stamp it free. J. L. Kennon, 516 Macdonald ave. 105-tf

Notice to our old and new customers: We have a large assortment of furs. Must raise $10,000 to pay bills. Price furs everywhere, but don't buy until you see our stock. Remodeling at lowest prices. SEATTLE FUR CO., 2033 San Pablo ave., Oakland. Phone Oak. 9334. 2168 Mission st., S. F. Phone Park 2304.
Bring this ad. and get 5 per cent discount.

CONDITION OF MRS. KIMBALL STILL REMAINS UNCHANGED

The condition of Mrs. Grace M. Kimball, wife of W. N. Kimball of the city engineering department, was yesterday reported as unchanged. Mrs. Kimball has been confined to her home at 525 Nevin avenue by ill health for the last two weeks.

ATTACK SERVIAN TRANSPORT.

NISH, Servia, Dec. 23.—The following official statement was issued today:

"A strong detachment of Austrian sailors reattacked one of our transports in the Dannbe near Pravo. By vigorous counter attacks we repulsed the enemy, who escaped."

Dr. Charles R. Blake, first assistant in the Eye Department of the S. F. Polyclinic, makes a specialty of all diseases of the eye, ear, nose and throat; also the accurate fitting of glasses. Office in Pillow building, 707 Macdonald avenue, Richmond, Cal. 10-9-tf—Adv.

Subscribe for THE NEWS.

WIFE OF STATE OFFICIAL VISITS

Mrs. W. H. Marsh, wife of W. H. Marsh, state superintendent of the motor vehicle department under State Treasurer Friend Richardson, is visiting with two children at the home of Mrs. Sam Little on Nicholl avenue.

Marsh is well known in Richmond, as he was manager of the old Record newspaper on the west side several years ago.

A daughter, Opal, and a son, Elbret, accompany their mother.

ONE QUARANTINED AND ONE RELEASED YESTERDAY

Mary Townsend, the 10-year-old niece of Mr. and Mrs. H. A. Grover, 6 California street, was yesterday quarantined for diphtheria. W. H. Page, 5 Chanslor avenue, was yesterday released from quarantine.

Fischer's Specials

17 lbs BEST CANE SUGAR $1.00
3 lb CAN M. J. B. COFFEE $1.00
WE CARRY A FULL LINE OF CANNED VEGETABLES (CORN, PEAS, BEANS and TOMATOES), SELLING 3 CANS FOR 25c
DEL MONTE TOMATO SAUCE, Large Size, 3 Cans 25c
DEL MONTE TOMATO SAUCE, Small Size, 6 Cans 25c
JUST RECEIVED A FRESH SUPPLY OF WRIGHT'S JELLIES, JAMS AND MARMALADE.

Fischer's Cash Grocery
Phone 125. Fourth and Macdonald.

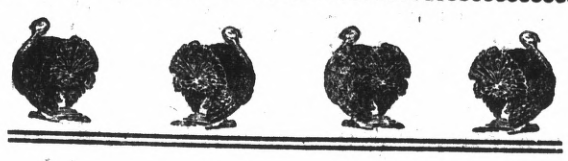

A CAR LOAD
....OF....
TURKEYS
Just Arrived
25c PER POUND
AT SLATTERY BROS.
RichmondFreeMarket
250 EIGHTH STREET

Christmas and New Years
Excursion Rates!
To All Points in California, Oregon, Nevada and Arizona
Now on Sale for Dec. 21st to 25th and Dec. 28th to Jan. 1st
Final Return Limit, Jan. 4, 1915
Excellent Train Service to All Points
Electric Block Signals Protect Our Trains
SOUTHERN PACIFIC
L. RICHARDSON
Dist. Frt. and Pass Agt.
13th and Broadway, Oakland.
Phone, Oakland 162.
C. F. CORRIGAN
Traveling Pass. Agent.
H. A. STIVER,
Agt. Richmond Depot

ARRIVAL AND DEPARTURE OF LOCAL TRAINS

SOUTHERN PACIFIC COMPANY

Effective Monday, October 5, 1914. Subject to Change Without Notice

East Bound from San Francisco

Leave San Fran.	Train No.	Stations to	Leave Richmond
11:40 P.M.	86	Martinez, Tracy, Modesto, Merced, Fresno	12:33 A.M.
6:20 A.M	28	Benicia, Davis, Sacramento, Dunsmuir	7:06 A.M.
6:40 A.M.	36	Martinez, Tracy, Los Banos, Fresno	7:34 A.M
7:20 A.M.	22	Benicia, Davis, Sacramento	8:08 A.M.
8:00 A.M.	42	Calistoga, Santa Rosa, San Ramon	8:45 A.M.
9:00 A.M.	24	Benicia, Davis, Sacramento, Tonopah	9:53 A.M.
9:20 A.M.	84	Martinez, Tracy, Fresno, Bakersfield	10:07 A.M.
10:40 A.M.	8	" " " " Los Angeles	11:30 A.M.
12:00 Noon	30	Benicia, Davis, Sacramento, Marysville	12:52 P.M.
1:00 P.M.	14	Benicia, Davis, Portland, Oregon ... Flag	1:51 P. M.
3:00 P.M.	18	Benicia, Davis, Sacramento, Oroville	3:48 P.M.
3:20 P.M.	52	Martinez, Tracy, Fresno	4:08 P.M.
4:00 P.M.	44	Calistoga, Santa Rosa, Livermore	4:50 P.M.
4:40 P.M	102	Sunset Limited—Fresno, Los angeles and East	5:24 P.M.
5:00 P.M.	48	Benicia, Davis, Sacramento	5:49 P.M.
7:00 P.M.	6	Atlantic Express—Sacramento and East ... Flag	7:54 P.M.
8:20 P.M.	16	Oregon Express—Sacramento and North Flag	9:13 P.M.
		Additional Trains	
6:00 P.M	150	(Sunday Only) San Ramon Passenger	6:53 P.M.
4:00 P.M.	2	(Daily) Stops to receive passengers for Cheyenne and East	4:45 P.M
10:20 A.M.	20	(Daily) Stops to receive passengers for East of Ogden	11:11 A.M.
2:00 P.M.	10	(Daily) Stops to receive passengers for East of Ogden	2:50 P.M.

West Bound to San Francisco

Leave Richmond	Train	Station From	Arrive San Francisco
6:27 A.M.	13	Portland ... Flag	7:30 A.M.
6:57 A.M.	87	Fresno, Martinez	7:50 A.M.
7:05 A.M.	23	Tonopah, Sacramento, Benicia	8:10 A.M.
8:13 A.M.	41	Livermore, Vallejo	9:10 A.M.
9:16 A.M.	81	Calistogo, Santa Rosa	10:10 A.M.
10:08 A.M.	17	Sacramento, Davis, Benicia	11:10 A.M.
11:54 A.M.	49	Fresno, Martinez	12:50. P.M.
3:15 P.M.	83	Bakersfield, Fresno, Martinez	4:10 P.M.
332 P.M.	29	Marysville, Sacramento, Davis, Benicia	4:30 P.M.
5:22 P.M.	43	Santa Rosa, Calistoga, San Ramon	6:30 P.M.
5:42 P.M.	21	Sacramento, Davis, Benicia	6:30 P.M.
6:35 P.M.	27	Dunsmuir, Sacramento, Davis, Benicia	7:30 P.M
6:54 P.M.	7	Los Angeles, Bakersfield, Fresno, Martinez	7:50 P.M.
9:45 P.M	209	Colfax, Sacramento, Davis, Benicia	10:40 P.M.
10:19 P.M.	85	Fresno, Tracy, Martinez	11:20 P.M.

Train 209 arrives San Francisco 10:50 P.M. Saturdays and Sundays.
Train 85 arrives San Francisco 11:10 P.M. Saturdays and Sundays.

Additional Stops.

9:08 A.M. 1 To discharge passengers from Cheyenne or points East.
8:28 A.M. 19 To discharge passengers from points East of Ogden.
12:08 P.M. 15 To discharge passengers from Portland and beyond.
10:41 A.M. 47 Discharge pas'grs from North of Davis or East of Sacramento
7:47 P.M. 5 To discharge passengers from points East of Ogden.

H. J. STIVER, Agent.
Southern Pacific Company, Richmond

CLASSIFIED

CLASSIFIED RATES.

1 Time—6c per line per day.
3 Times—5c per line per day.
1 Week—4c per line per day.
2 Weeks—3c per line per day.
1 Month—2c per line per day.
Special rates on contracts.

FOR RENT

FOR RENT—Two furnished housekeeping rooms; water, light and gas; $14 mo. 640 Eighth st. 129-3t

FOR RENT—Modern, completely furnished 3-room apts. at Tamalpais Apts., 445 N. Second st., under new management; rates reasonable. Phone 1023. 117-1m

FOR RENT—3 rooms, close to Macdonald ave.; gas, electric lights and bath; $12. Apply A. L. Ramage, 149 Ninth st. 108-tf

THE W. C. T. U. of Richmond would like to assist any girl that needs help who will either write or come to see Mrs. G. Wallin, 684 Fifteenth st., Richmond. 120-tf

FOR SALE.

RABBITS for sale. Inquire 605 Florida st. 128-3t

HORSE and buggy and harness for sale cheap. Call 25 13th st. 125-3t

HERE is a snap—Two business lots near the S. P. depot; $600 each; must be sold at once. Address box 204, Daily News office. 125-6t

LOST AND FOUND.

LOST—Gold Dragon pin, Mon., Dec. 20, bet. cor. of Second and Barrett and the Postoffice. Return to Daily News office; reward. 129-2t

FOR SALE.

FOR SALE—Edison phonograph; fine condition; 57 two and four minute records; cost $65; sell $30. Phone 391 W. 128-3t

FOR SALE—Single cylinder Harley-Davidson motorcycle, in good condition and cheap. Address Box 250, Daily News office. 127-6t

FOR SALE—Violin and accordion. Inquire 138 First st. 127-6t

FOR SALE—Beautiful 6-room bungalow; living room, dining room, 2 bedrooms, bath room, breakfast room and kitchen; panneled walls and hard wood floors in living and dining room; open fireplace, built-in furniture, bed rooms, bath, breakfast and kitchen finished in white enamel and imported wall paper; French windows lead from dining room and breakfast room to terrace; most modern improvements; lot 37½ by 100 feet; a small amount down, balance like rent; a most exclusive bungalow. Address Box 199, Daily News office. 125-6t

FOR SALE or trade—Equity in 20-acre ranch in Santa Cruz; located 1½ miles from Santa Cruz; partly inside of city limits; city water; will take Richmond real estate. Address Charles Johnson, 215 Twenty-second st. Phone 735. 119-12t

FOR SALE—18-room house, furnished; some terms; $5000.
4-room modern cottage, $1700; $100 down, bal. $18.20 per month.
$18,500 buys one of the best double corners on Macdonald ave.
$8000 buys 75 ft. on Macdonald.
$1000 buys 2 lots on Fourth st.
CONN BROS., 610 Macdonald ave. Phone 637. 113-tf

BULL pups, Xmas gifts; for sale reasonable at 443 12th st., Richmond, Cal. 124-3t

Phone 765 Open all Night
THE GOLD MINE KITCHEN
Quick Service; Popular Prices
Good Food Well Cooked
517½ Macdonald Avenue
Frank Scarneo, Prop.

COAL
JOHNSTON & BRAINE
Phone 262. 400 Macdonald

Milk, Cream and Butter
The kind that brings us permanent patronage.
PT RICHMOND CREAMERY
220 Richmond Avenue
Phone 198

Popular Bakery and Coffee Parlor
Quality Bakery
417 MACDONALD AVENUE
Between Fourth and Fifth

Cheap Round Trip Excursion Rates!
ACCOUNT CHRISTMAS DAY
Sale Dates—Dec. 21, 22, 23, 24, 25, 1914, inclusive, Return limit January 4, 1915.
ACCOUNT NEW YEAR'S DAY.
Sale Dates—Dec. 28, 29, 30, 31, 1914, and Jan. 1, 1915, with Return limit Jan. 4, 1915.
One and One-Third First Class Fare for the Round Trip
Between all Points on Oakland, Antioch and Eastern Railway
Also between all points on O. A. & E. Ry., and points on the Northern Electric Ry., Sacramento & Woodland R. R. and Dixon on Sacramento Valley Electric R. R. Co.
Oakland, Antioch & Eastern Ry.

BEAUTIFUL CANTATA TO BE GIVEN AT CHURCH ENTERTAINMENT

A beautiful cantata entitled "The Shepherds and the Wise men," will be given at the Christmas tree festival to be held this evening at the First Methodist church.

Santa Claus will arrive in time to distribute Christmas goodies to the children of the Sunday school. The program has been prepared by Mrs. Ira B. Tatten, Mrs. W. T. Gibbons and Mrs. G. H. Stidham.

The program will be as follows:

Recitations: "The Story Ever New," Ethel Green; "Good Will to All," Hazel Bagley; "The Shepherds," Wilhelmina Lannerwehr; "The Message," Verna Petersen; "Christmas," Thelma Stockwell; "Send Me a Star," Rita Arnold; "What the Shepherds Saw," Linda Petersen; "Christmas Is Love," Argyle Adams, B. Henry, James Clark, Thomas Bagley; "The Wise Men," Glenn Green, Harlon McCurdy, Carl Westman; "The Shepherds," Boyd Hecker," Claud Gibbons, Willie Stribley, Jack Freeman, Willie Drinnen, George Gilmore; "Bethlehem," Elizabeth Bagley, Mabel Kirkpatrick, Rita Conley, Hattie Freeman, Hazel Bagley, Lucile Redding, Thelma Hecker, Lena Freeman; "The Guards," Linda Petersen, Uldine Adams, Althea Townsend, Wilda Howland, Vera Childs, Maud Henry; recitations, Thomas Bagley, Andra Jones, Eileen Erskine, Marcelene Bagley, Mabel Kirkpatrick, Lucile Redding, Hattie Freeman, Carl Gilmore, Corine Ward; vocal selections, Rita Conley, Althea Townsend, Maud Henry, Uldine Adams, Hazel Bagley, Wilhelmina Lannenwehr, Mildred Wollet.

Dudley Kirkpatrick is the efficient superintendent of the Sunday school. The public is cordially invited to attend the entertainment.

BOY WHOSE ARM WAS BROKEN AT SCHOOL IS IMPROVING.

John Meindersee, the voung son of Mr. and Mrs. A. J. Meindersee of the Pullman district, was reported yesterday to be much improved from the accident in which his arm was broken. The boy was injured while playing at school. The arm is still in a plaster cast, but is healing rapidly.

DANCE AND CARD PARTY.

A dance and card party will be given by the Royal Arch Masons January 1 in K. of P. Hall. All Masons and Eastern Star members are invited.

KING CITY PEOPLE MARRIED.

One of the events of the week was the marriage of Mrs. Carmen Mansfield to William F. Dunn at the home of Manuel Madero, 427 Fourth street. Both of the newlyweds are of King City, Monterey county, and intimate friends of the Maderos. The knot was tied by Judge Roth.

TURKEY DINNER.

Be on time for that big turkey dinner on Christmas Day at the Hartman House, cor. Tenth and Nevin. 129-2t

WILLIAM FARNUM IN "THE SPOILERS" AT RICHMOND

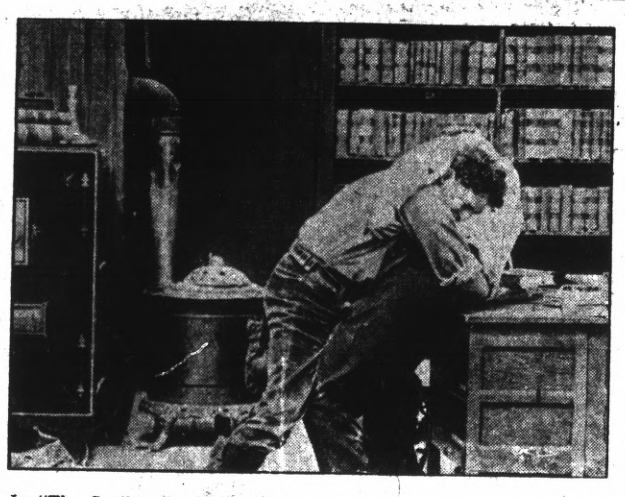

In "The Spoilers," which will be shown at the Richmond theater tonight, William Selig's selections of the cast fit the northern romance so admirably that they cannot be surpassed.

William Farnum is seen in the role of Roy Glenister, the hero, who reverts from being a civilized individual, into a man of the primeval type. Farnum brings out every phase of this difficult character. In this film the hero is one in reality.

The work of Kathlyn Williams in the role of the big-hearted Cherry Malotte, is sure and deft. It is certain that no actress of the present time has achieved more in emotional valuations than Miss Williams. The role she portrays in "The Spoilers" carries her from moods that are mild to the deeper things tha ttug at a woman's heart strings.

Other noted actors appearing in the picture are Thomas Sabtschi and Bessie Eyton.

It is no easy thing to pick stars in this all star cast. Every actor and every actress fulfills his and her part, with the result that "The Spoilers" has become the greatest crowd-producing film of the present year.

Elks Arrange for New Year's Eve Party

The Elks initiated four new members at their meeting Tuesday night. They were Charles T. Walker, Franklin De Bolt, George O. Jackson and J. F. Richards.

The herd is planning for the "Old Tyme Fireside" party which will be held New Year's Eve. A big log fire will blaze cheerfully all that evening as the members wait for the clock to herald in the new year with 12 bells.

When the Berkeley Elks open their new home on January 2, the Richmond herd will return the compliment paid by the Berkeley brothers when they attended the dedication of the new local headquarters. The following committee was appointed to arrange for the visit: Dr. C. L. Abbott, John Bell and T. H. DeLap. H. G. Biggs will act as grand inner guard at the dedication.

HOTTINGER BOY HAS DIPTHERIA

Mrs. B. Hottinger reports that her son Clifford has been quarantined at hte Children's hospital of San Francisco with the diphtheria and also that there seems to be no improvement in the condition of the boy's leg.

PRACTICAL
Gifts for Him

THERMOS BOTTLE, Pints.....$1.25 and up
THERMOS BOTTLE, quarts.....$2.25 and up
THERMOS LUNCH BUCKETS.....$2.00 and up
THERMOS COMBINATION.....$4.00 and up
NEW GILLETTE RAZOR, Ivory Case.....$5.00
NEW GILLETTE RAZOR, BULLDOG.....$5.00

A Kodak $6.00 to $125

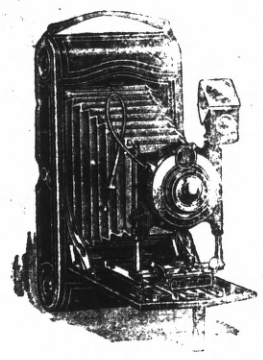

Make him Happy with A Kodak

La Moines'
REXALL DRUG STORE
601 Macdonald Ave.

Holiday Suggestions

Gifts for Ladies
La Valieres
Bracelets
Toilet Sets
Manicure Sets

Gifts for Gentlemen
Scarf Pins
Cuff Links
Shaving Sets
Smoking Sets

E. C. Attebery
PHONE 474 500 MACDONALD

Will there be a Victor in your home this Xmas?
Priced from $15.00 to $200.00.
We carry a complete stock of the latest Records.
Big Hits: "It's a Long Way to Tipperary," and "On the Shores of Italy."
LATEST SONGS IN SHEET MUSIC.

HAWLEY PIANO CO.
BALDWIN PIANOS AND PLAYERS
Macdonald Ave. at Twelfth St.

Scrip
We Give Scrip
A Mile in Travel for a Dollar in Trade
Richmond's Exclusive Music Store.

CHOP SUEY
Big Turkey Dinner
—on—
CHRISTMAS DAY
—at—
New China Cafe, Oakland
462 Twelfth st., bet. Broadway and Washington
American and Oriental Dishes
Automobile and After Theater Parties
a Specialty.
Open from 11 a. m. to 1 a. m.

CHOP SUEY NOODLES

NOODLES

Meats, Fruit, Vegetables
Large Variety Received Daily. Fancy Modesto Creamery Butter. Milk, Buttermilk, Eggs.
Kingan's Own Cure Hams.
Barrett Cash Market
Phone 65 Barrett Near Twenty-first

Holiday Footwear
The Greatest Variety In the City

"Gun Metal" Short Vamp Winter Model
LATEST RAISED TOE SHAPE — Sewed extension soles, Cuban heels.
$2.50

"Short Vamp"
PATENT COLT DRESS SHOES — DULL KID TOPS—Newest modish toes, extra short vamps; sewed soles, high Cuban heels.
$2.50

FREE A box of candy and toys for the children WITH EACH PURCHASE

Men's Vici Kid Comfort Slippers
BROWN AND BLACK COLORS — Fancy trimmed tops, rounding shaped toes, turned soles.
$1.35

Women's Felt Slippers
Fur trimmed tops; red, gray, wine and black felt; round shape toes; pliable sewed soles.
95c

WE GIVE HOME OR AMERICAN STAMPS.
ALSO SCRIP.

Stanford E. Philpott
605 MACDONALD AVE.

OPEN EVENINGS UNTIL CHRISTMAS
SEE OUR WINDOW DISPLAY